

# Toilet Plinth Installation Guide

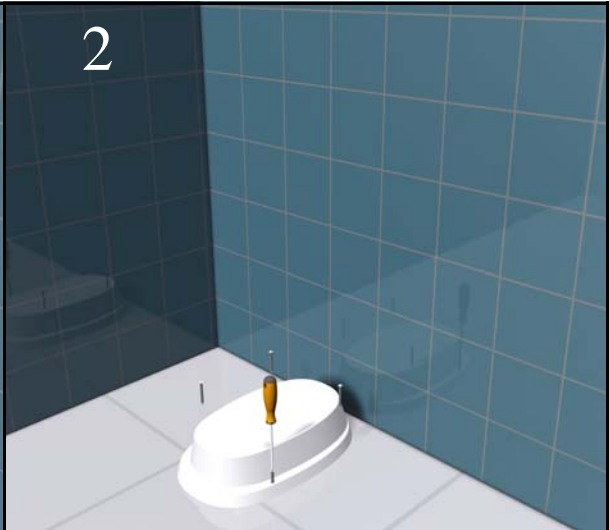

1  
If there is already a toilet in place, the toilet must first be removed before any installation is started.



2  
Place the Toilet Plinth into position and fix to the floor using appropriate screws and raw plugs where required.



3  
Offer the toilet into position ensuring that it is square to the wall.



4  
Once the toilet has been correctly positioned, drill and screw the toilet to the Toilet Plinth.



5  
Make any alterations to pipe work that are required, and reconnect the toilet.



6  
The Toilet Plinth installation is now complete.